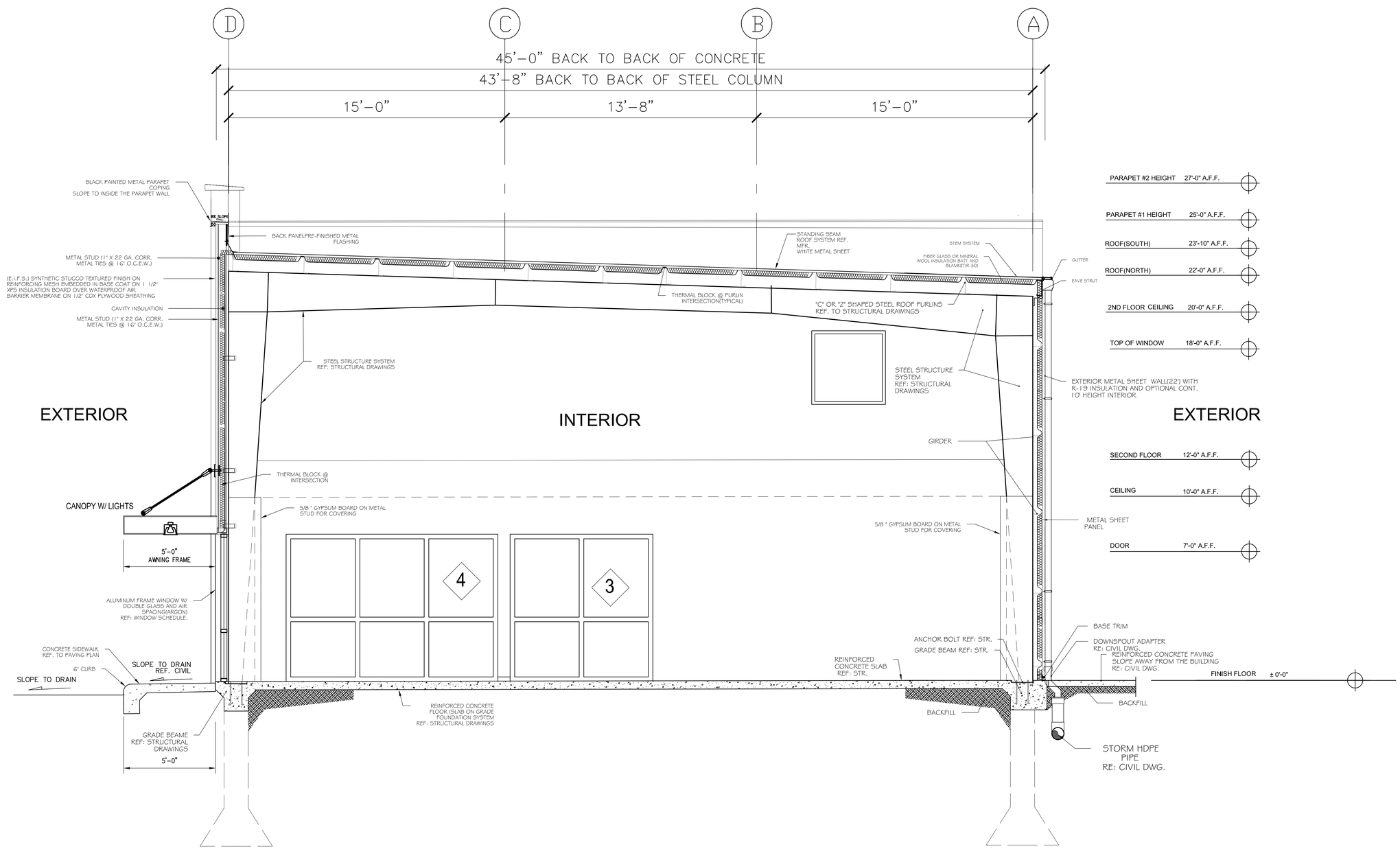

SECTION A-A

1/4" = 1'-0"

HouTex Engineering, LLC
9111 Katy Freeway, Suite 226
Houston, Texas 77024
E-mail: Info@HoutexEngineering.com
Phone: (713) 973-1400 Fax: (281) 888-9001
Civil Engineering and consultant
FIRM NAME: HOUTEX ENGINEERING
FIRM REGISTRATION NUMBER: F-12522

STATE OF TEXAS
ZIAEDDIN MOHAMMADI
67639
REGISTERED PROFESSIONAL ENGINEER
08/07/2018

#	DATE REVISION
1	8/7/2018 FOR F. B. C. FIRE MARSHAL COMMENTS
2	
3	
4	

PROP. OFFICE WAREHOUSE
NORTH PARK WAREHOUSE(PHASE 1)
7123 NORTH PARK DRIVE
HOUSTON, TX 77407

SECTION

SCALE: 1/4"=1'
CONTROL:
DWN BY: SEEP 31-Aug-17
RVS'D BY: SLP 7-Aug-18
CK'D BY: SLP APRV'D BY: ZM
PROJECT NO. HT1713901

A.003
SHEET 6 OF 6

8/7/2018 8:57 AM, Houtex 16
A:\WORK\17-139-01-NORTH PARK NORTH DRIVE - DOJO CENTER\HT-17-139- DOJO-B07.dwg, xrefs, user models

INFORMATION, DATA AND DRAWINGS EMBODIED IN THIS DRAWINGS ARE STRICTLY CONFIDENTIAL AND ARE SUPPLIED ON THE UNDERSTANDING THAT THEY WILL BE HELD CONFIDENTIALLY AND NOT DISCLOSED TO THIRD PARTIES AND CANNOT BE REPRODUCED OR DIVULGED, IN WHOLE OR IN PART, WITHOUT WRITTEN AUTHORIZATION FROM HOUTEX ENGINEERING.